



A P MARBLE & GRANITE

44600 Enterprise Dr. Clinton Township MI 48038
Phone: 586.783.9434 Fax: 586.783.9502

A P Marble & Granite
44600 Enterprise Dr.
Clinton Township, Michigan 48038



586.783.9434



586.783.9502

A P Marble & Granite is located on the south side of M-59 next to Collex Collision on Enterprise Drive. Enterprise Drive is off of M-59 between Romeo Plank and Groesbeck Hwy.

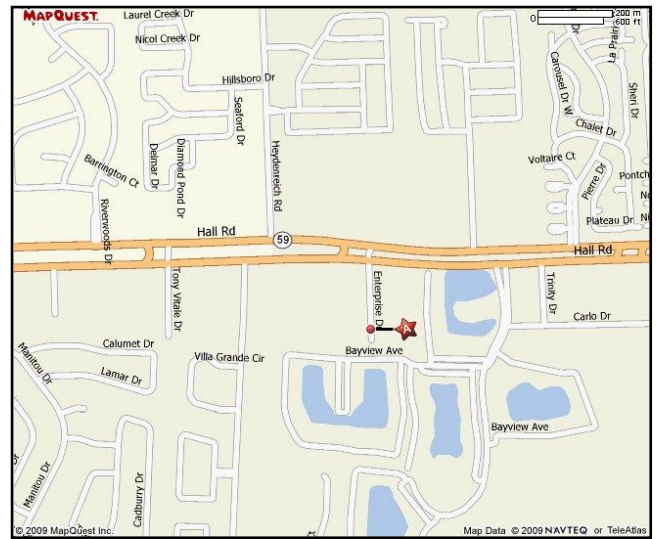
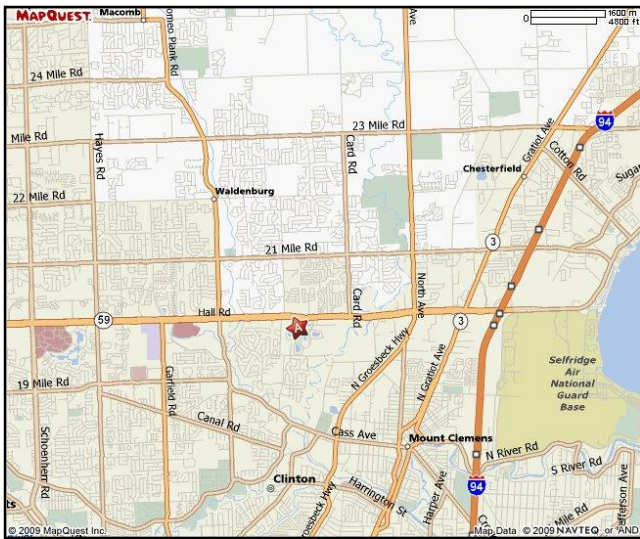

Possible Stone Selections

Showroom Hours
 Mon. 8:30 a.m. - 5:00 p.m.
 Tues. 8:30 a.m. - 5:00 p.m.
 Weds. 8:30 a.m. - 5:00 p.m.
 Thurs. 8:30 a.m. - 5:00 p.m.
 Fri. 8:30 a.m. - 5:00 p.m.
 Sat. 10:00 a.m. - 2:00 p.m.
 Sun. Closed

To help you with your selection we suggest that you bring samples of:

- Cabinetry
- Wall Coverings
- Flooring
- Ceramic Tile
- Upholstery

Stone Name	Lot #	Slab Size	Room	On Hold
<i>Red Mariace</i>	<i>31239-A</i>	<i>110" x 77"</i>	<i>Kitchen</i>	<i>Yes</i>

Referred By Granite & Quartz Countertops
 5050 South US 131
 Petoskey, MI 49770
 P: 231.487.0846
 F: 231.487.0847